SEE MAP 15U43

SEE MAP 15U52

SEE MAP 15U54

SEE MAP 15V13

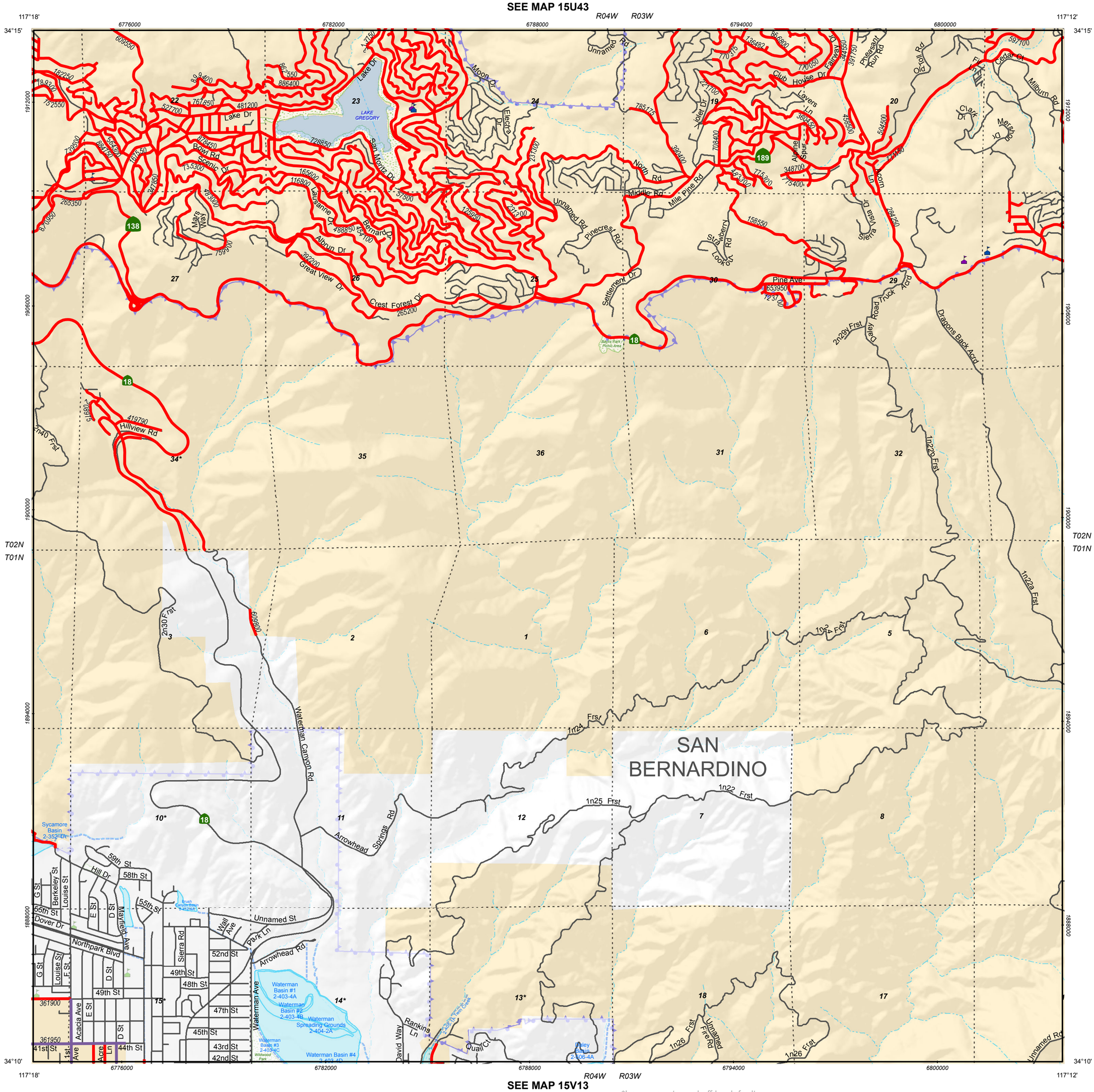


COUNTY OF SAN BERNARDINO
DEPARTMENT OF PUBLIC WORKS
ROAD SYSTEM MAP SERIES

1 inch = 2,000 feet

0 1,000 2,000 4,000 6,000 8,000 Feet

0 0.125 0.25 0.5 0.75 1 Miles

Map Printed On: July 22, 2014

Elementary Schools
Middle/Intermediate Schools
High Schools
Colleges/Universities
Parks
Unincorporated Areas
City
FCD Basins

12* PLS Section Boundary
* = Projected Section
Urban Side Boundary
Rural Side Boundary
County Boundary
Railroads
Water Courses
FCD Channels
Military Bases & National Parks

*Layers are turned off by default

## CalTrans Road Classes

Principal Arterial-Interstate
Principal Arterial/Other Fwys or Expwys
Other Principal Arterial
Minor Arterial
Urban: Collector
Rural: Major Collector
Minor Collector

## Master Plan Roads

Refer to Circ Element

**Designation, Region**

Collector Street, Valley/Desert
Controlled/Limited Access Collector, Valley/Desert
Mountain Collector, Mountain
Master Plan Variation (Work In Progress)
Specific Plan (Work In Progress)

## Maintained Roads

123456 CMRS Road

## Non-Maintained Roads

Non-Maintained Road

| | | |
|---|---|---|
| 15U42 | 15U43 | 15U44 |
| 15U52 | 15U53 | 15U54 |
| 15V12 | 15V13 | 15V14 |

# MAP 15U53